

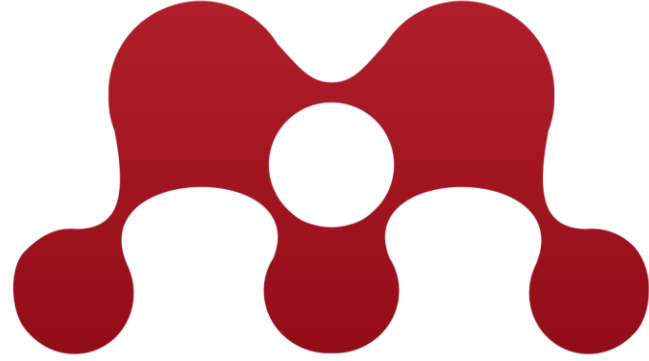

T.C.
İSTANBUL
KÜLTÜR
ÜNİVERSİTESİ

MENDELEY

Kullanım Kılavuzu

<https://www.mendeley.com/>

Sign In

Create account

Download

İlk önce hesap oluřturunuz.

I KNOWLEDGE

Mendeley brings your research to life, so you can make an impact on tomorrow

Create a free account

ELSEVIER

Welcome

Enter your email to continue with Mendeley

Email

Continue

You can also [sign in](#) via your institution, organization or OpenAthens.

Kurumsal kayıt için
buraya tıklayınız.

ELSEVIER

Find your institution

Enter your email or institution name to continue

Institutional email or name of institution

Kurum ismini
arataınız.

Continue

Kurumunuzu bulun

Devam etmek için e-postanızı veya kurum adınızı girin

Kurumsal e-posta veya kurum adı
istanbul kültür üniversitesi

İstanbul Bilim Üniversitesi

İstanbul Atlas Üniversitesi

İstanbul Kültür Üniversitesi

İstanbul Rumeli Üniversitesi

Kurumunuzu bulamıyor musunuz? Aramanı düzelt.
Sonuçları daraltmak için şehir veya ülke adını kullanın.

Devam et

ELSEVIER

Kurumsal e-postanızı girin

İstanbul Kültür Üniversitesi

Kurumsal e-posta

Kurumsal email ile
kayıt olunuz.

Devam et

Başka bir kurum deneyin

ELSEVIER

Check your inbox

We've sent an email to r.akkilik@iku.edu.tr to confirm that you're
from
Istanbul Kultur University.

Didn't receive it? [Check your spam folder or try again.](#)

Epostanızı kontrol ediniz. Gelen bağlantıya tıklayarak kayıt işlemlerini tamamlayınız.

 Bu iletinin görüntülenme şekliyle ilgili bir sorun varsa, iletiyi web tarayıcıda görüntülemek için buraya tıklayın.

ELSEVIER

Welcome,

Click the link below to get access to the Elsevier services you use via **Istanbul Kultur University**.

[Get access](#)

Or use this link:

[https://id.elsevier.com/ext/EIARedeem?
dgcid=raven_id_institutionalaccess_email_MENDELEY&emailSignIn=m6%
2Bo90R1VBzfmGwYz%2FhqLXyGbLyURh3YvOmKGPA7vU6M0kUHobuxjA%3D%
3D&ui_locales=en-US](https://id.elsevier.com/ext/EIARedeem?dgcid=raven_id_institutionalaccess_email_MENDELEY&emailSignIn=m6%2Bo90R1VBzfmGwYz%2FhqLXyGbLyURh3YvOmKGPA7vU6M0kUHobuxjA%3D%3D&ui_locales=en-US)

The Elsevier team

ELSEVIER

Kayıt ol

Kayıt olmak için şifre oluşturun

E-posta

r.akkilik@iku.edu.tr

İsim

Soyadı

Parola

Son olarak şifre oluşturup kaydınızı tamamlayınız.

Oturumda kalın (paylaşılan cihazlar için önerilmez)

Devam ederek [Şartlar ve Koşullarımızı](#) ve [Gizlilik politikamızı](#) kabul etmiş olursunuz .

ELSEVIER

Registration successful

From now on you can use your Elsevier account to get access to Mendeley and other Elsevier products.

Continue to Mendeley

Welcome to Mendeley

Tell us more about yourself so we can serve you better.

Current role

Field of study

Make profile public [?](#)

Mendeley Ltd. may email you information about our products, services and events. You can update your communication preferences at any time via your [notification settings](#).

[Continue to Mendeley](#)

[Skip this step](#)

Welcome to Mendeley

Tell us more about yourself so we can serve you better.

Current role

Current role

- Lecturer
- Lecturer > Senior Lecturer
- Librarian
- Other
- Professor
- Professor > Associate Professor
- Researcher
- Student > Bachelor
- Student > Doctoral Student
- Student > Master
- Student > Ph. D. Student
- Student > Postgraduate

[Skip this step](#)

Welcome to Mendeley

Tell us more about yourself so we can serve you better.

Current role

Field of study

Field of study

- Agricultural and Biological Sciences
- Arts and Humanities
- Biochemistry, Genetics and Molecular Biology
- Business, Management and Accounting
- Chemical Engineering
- Chemistry
- Computer Science
- Decision Sciences
- Design
- Earth and Planetary Sciences
- Economics, Econometrics and Finance
- Energy
- Engineering
- Environmental Science
- Immunology and Microbiology

Son gelen email'de kurumsal kayıt olmanın bizlere sunduğu olanakları görmekteyiz.

You are part of an institution that has subscribed to Mendeley Institutional Edition. This means you are entitled to an upgraded Mendeley account.

We have automatically done this for you to save you the hassle. This has provided you with:

- **100 GB** personal storage instead of 2 GB with the 'free account'
- **100 GB** shared storage instead of 100 MB with the 'free account'
- **Unlimited** private groups of up to 100 collaborators instead of 5 private groups of up to 25 collaborators

You are now part of the **Istanbul Kultur University** page on Mendeley.

Şimdi indirme işlemine geçebilirsiniz. PC işletim sisteminize uygun olanı seçip indirebilirsiniz.

Reference Management Research Network Datasets Careers Funding

Q Search

Download Mendeley Desktop for Windows

Download Mendeley Desktop for Windows

Windows 7, 8.1 and 10 (Version 1803) [See release notes.](#)

Other systems:

[Mendeley Desktop for macOS](#)

[Mendeley Desktop for Linux](#)

Windows (C:) > Kullanıcılar > iku > İndirilenler

Ara: İndirilenler

- Hızlı erişim
- Masaüstü
- İndirilenler
- Belgeler
- Resimler
- Alınan Dosyaları
- cats
- Müzikler
- Videolar
- OneDrive
- Bu bilgisayar
- Ağ

Mendeley Desktop Setup

Welcome to the Mendeley Desktop Setup Wizard

This wizard will guide you through the installation of Mendeley Desktop.

It is recommended that you close all other applications before starting Setup. This will make it possible to update relevant system files without having to reboot your computer.

Click Next to continue.

Next > Cancel

- Tür
- B
- Uygulama
- Microsoft Word Belg...
- Uygulama
- Adobe Acrobat Docu...
- Adobe Acrobat Docu...
- Metin Belgesi
- Uygulama
- Uygulama

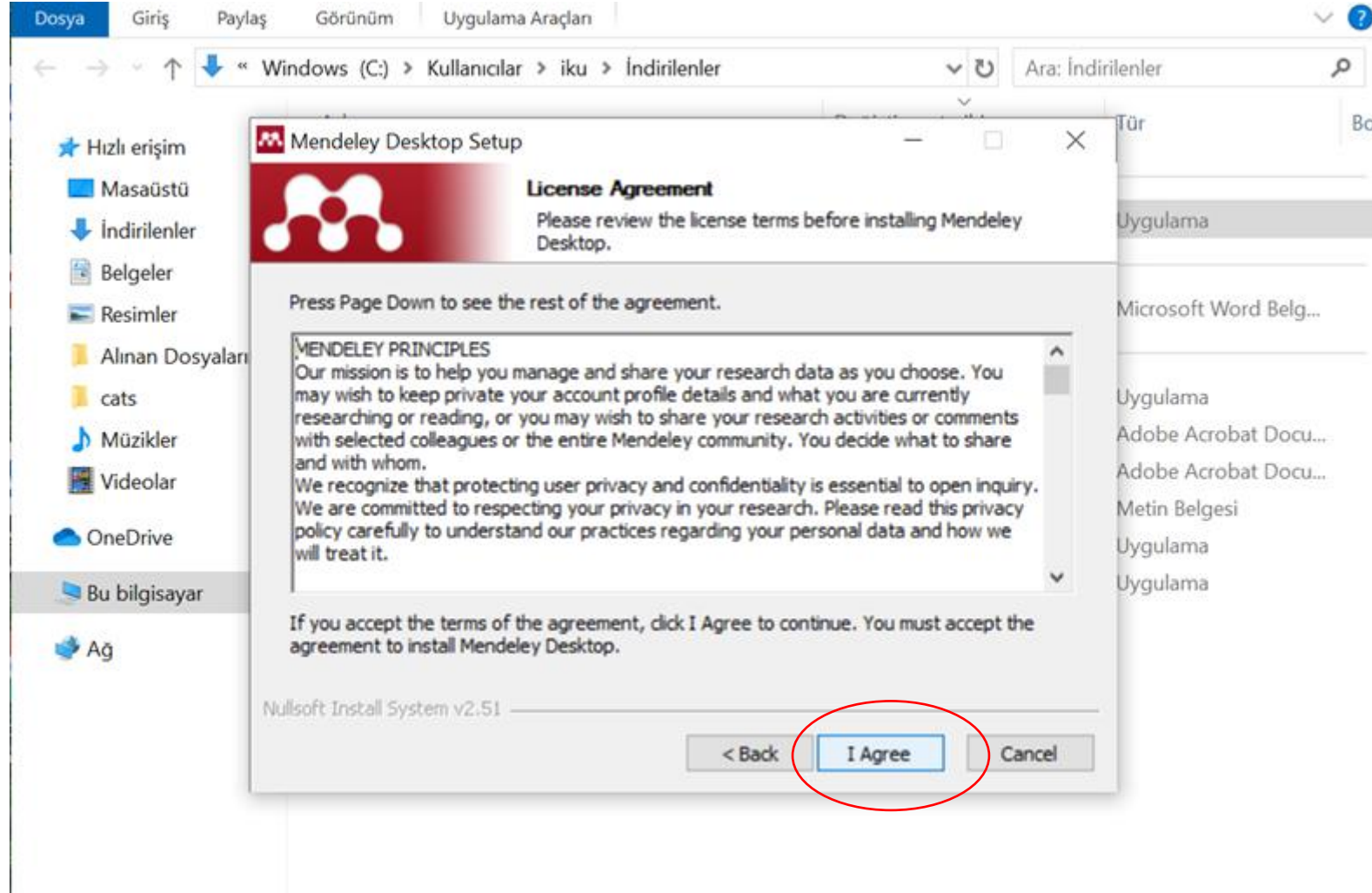

- Hızlı erişim
- Masaüstü
- İndirilenler
- Belgeler
- Resimler
- Alınan Dosyaları
- cats
- Müzikler
- Videolar
- OneDrive
- Bu bilgisayar
- Ağ

Mendeley Desktop Setup

Choose Install Location
Choose the folder in which to install Mendeley Desktop.

Setup will install Mendeley Desktop in the following folder. To install in a different folder, click Browse and select another folder. Click Next to continue.

Destination Folder

Space required: 173.8MB
Space available: 415.1GB

Nullsoft Install System v2.51

- Tür
- Uygulama
- Microsoft Word Belg...
- Uygulama
- Adobe Acrobat Docu...
- Adobe Acrobat Docu...
- Metin Belgesi
- Uygulama
- Uygulama

Windows (C:) > Kullanıcılar > iku > İndirilenler

Ara: İndirilenler

Hızlı erişim

Masaüstü

İndirilenler

Belgeler

Resimler

Alınan Dosyaları

cats

Müzikler

Videolar

OneDrive

Bu bilgisayar

Ağ

Mendeley Desktop Setup

Choose Start Menu Folder

Choose a Start Menu folder for the Mendeley Desktop shortcuts.

Select the Start Menu folder in which you would like to create the program's shortcuts. You can also enter a name to create a new folder.

Mendeley Desktop

Accessibility
Accessories
Administrative Tools
HP
HP Help and Support
Maintenance
McAfee Security Scan Plus
Microsoft Office Tools
Security and Protection
StartUp
System Tools

Do not create shortcuts

Nullsoft Install System v2.51

< Back

Install

Cancel

Tür

B

Uygulama

Microsoft Word Belg...

Uygulama

Adobe Acrobat Docu...

Adobe Acrobat Docu...

Metin Belgesi

Uygulama

Uygulama

mendeley

mendeley

Mendeley
Desktop

Welcome to Mendeley Desktop

Welcome to Mendeley

MENDELEY

Uygulamayı kurduktan sonra oluşturduğunuz şifre ve email ile giriş yapabilirsiniz.

E-mail

Password

Stay signed in [Forgot password?](#)

Register Sign In

Açılış sayfasının görünümünü bu şekildedir.

Mendeley Desktop

File Edit View Tools Help

Add Folders Related Sync Help

Search...

Mendeley

Literature Search

My Library

All Documents

Recently Added

Recently Read

Favorites

My Publications

Create Folder...

Groups

Create Group...

Filter by Authors

All

All Documents Edit Settings

★ ● 📄 Authors Title Year Published In Added

Details Notes Contents

Welcome to Mendeley

Reference Manager

✔ INSTALLED

Citation Plugin for Microsoft Word®

NOT INSTALLED

Welcome to Mendeley!
To get started add your first **document** or **library** (Endnote XML, BibTex, RIS or other).

Import documents or library

Please close Microsoft Office® before trying to install Citation Plugin for Microsoft Word®. You can also install the Citation Plugin from the Tools menu.

Install now

Good to know

Discover Mendeley tools and tips to manage your **references** and **citation styles**.

[Read online help guides](#)

Do not show me this message anymore

Close

No documents se

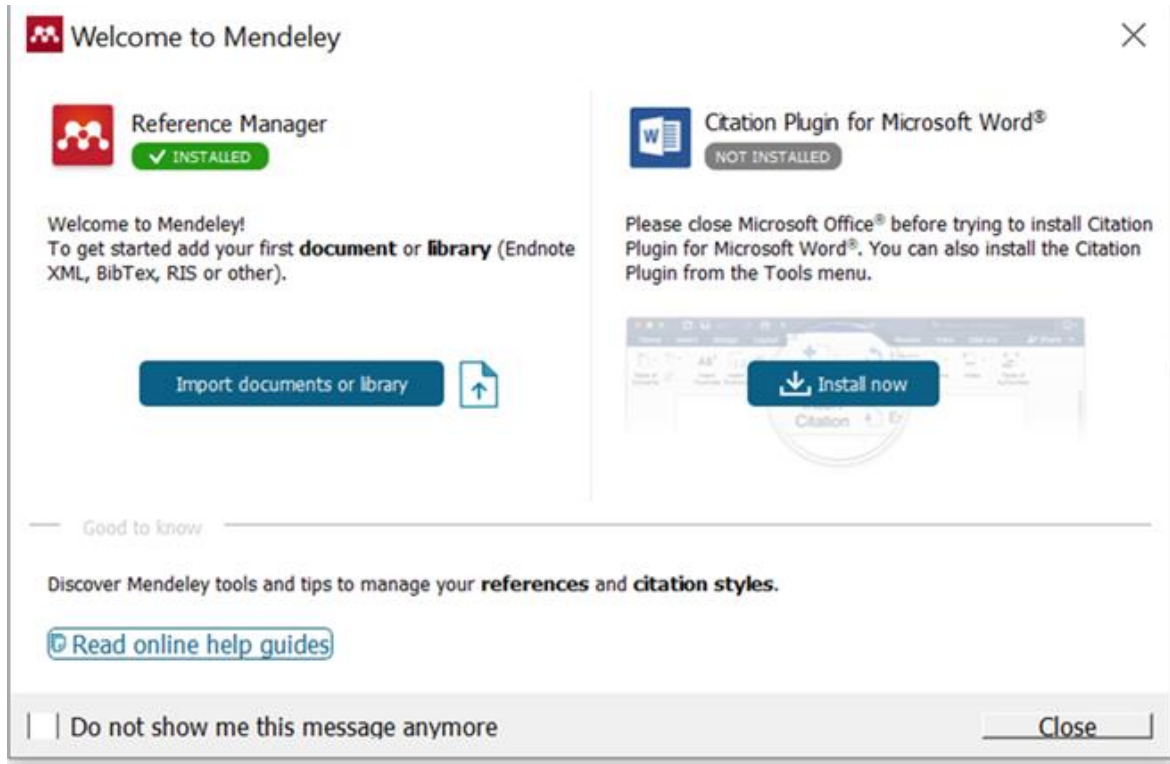

Mendeley atıf eklentisini kurunuz. Kurulduktan sonra eklenti genelde MS Word menüsünde “References” sekmesinde görünmektedir.

“Tools” menüsünden Web Importer’ı kurunuz ve makaleleri doğrudan tarayıcınızdan indirebilirsiniz.

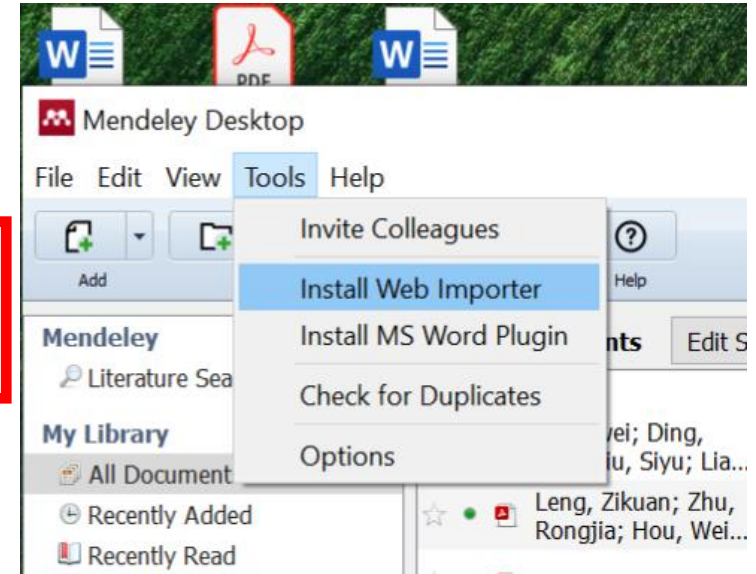

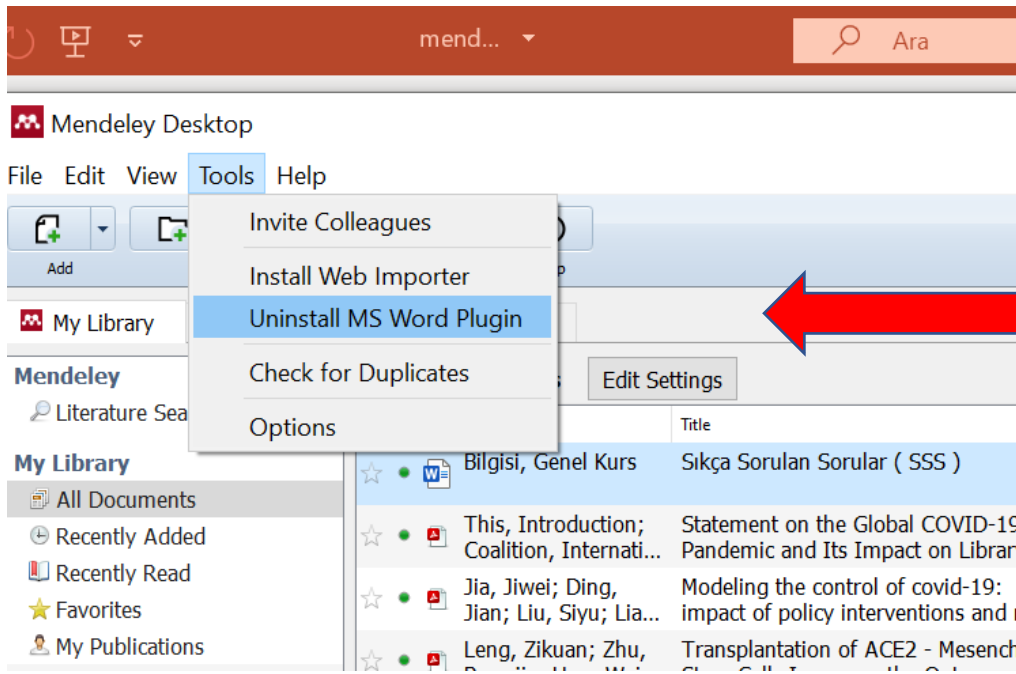

Word eklentisini yüklemek için kullanınız.

Word dosyası-Başvurular-Mendeley eklentisine tıklayarak atıf sitilinizi seçiniz.

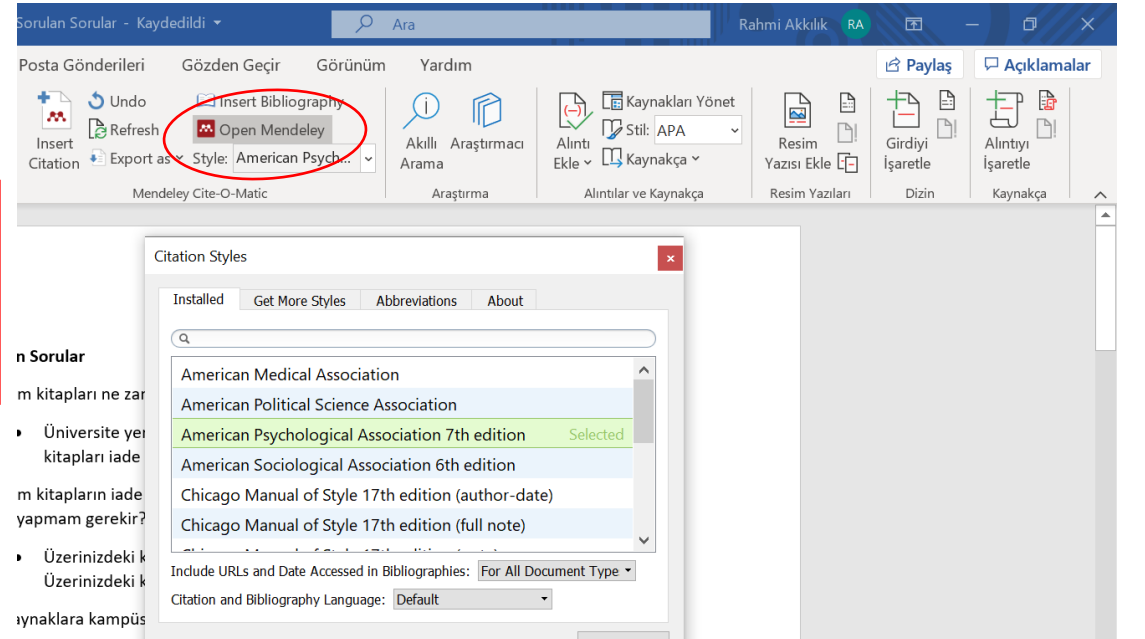

Mendeley Desktop

File Edit View Go Tools Help

- Library as Citations
- Library as Table
- Citation Style
- Toolbar Layout
- Show Document Details Alt+Return

- American Medical Association
- American Political Science Association
- American Psychological Association 7th edition
- American Sociological Association 6th edition
- Chicago Manual of Style 17th edition (author-date)
- Cite Them Right 10th edition - Harvard
- IEEE
- Modern Humanities Research Association 3rd edition (note with bibliography)
- Modern Language Association 8th edition
- Nature
- More Styles...
- Journal Abbreviations...

Statement on the Global Impact on Library Services

Introduction

This statement, written on behalf of the many library consortia across the world that participate in ICOLC (International Coalition of Library Consortia), and the individual libraries these consortia represent, has two purposes. It is intended to help publishers and other content providers from whom we license electronic

Volume:
Issue:
Pages:

Abstract

Atıflarınızın görünümü, şu anda seçtiğiniz Atıf Stili tarafından kontrol edilir. Eklenti araç çubuğundaki 'Atıf Stili' seçeneği kullanılarak herhangi bir zamanda değiştirilebilirsiniz.

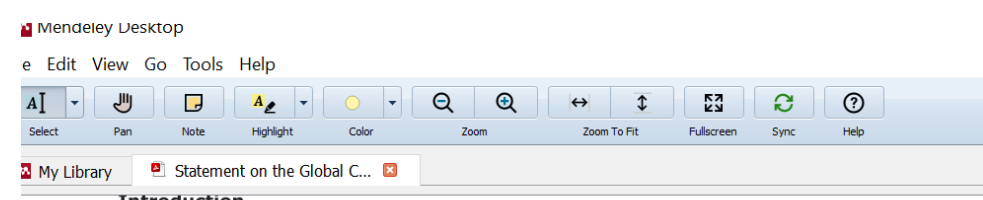

Introduction

This statement, written on behalf of the many library consortia across the world that participate in ICOLC (International Coalition of Library Consortia), and the individual libraries these consortia represent, has two purposes. It is intended to help publishers and other content providers from whom we license electronic information resources and purchase printed content (hereafter simply referred to as *publishers*) understand better how the current global COVID-19 pandemic affects the worldwide information community. Its second purpose is to suggest a range of approaches that we believe are in the mutual best interest of libraries and the providers of information services.

The ICOLC participating consortia consider the current crisis of such significance that we cannot simply assume that libraries and publishers share a common perspective about the magnitude of the crisis and the best approaches to cope with it. ICOLC members have been exchanging perspectives about how the global COVID-19 pandemic will impact consortia and their member libraries.

At this time according to [UNESCO](#), partial or complete university and school closures in 49 countries have canceled or suspended classes for 391 million students.

Many college and university students will be completing the current academic term in an entirely on-line format, so the campus communities can practice social distancing as recommended by the World Health Organization and many other national and global health agencies.

Atıf yapmak için ilk önce cümleyi seçin ve kopyalayınız.

Atıf yapmak istediğiniz makaleyi seçmek için 'Insert Citation' bölümüne tıklayınız.

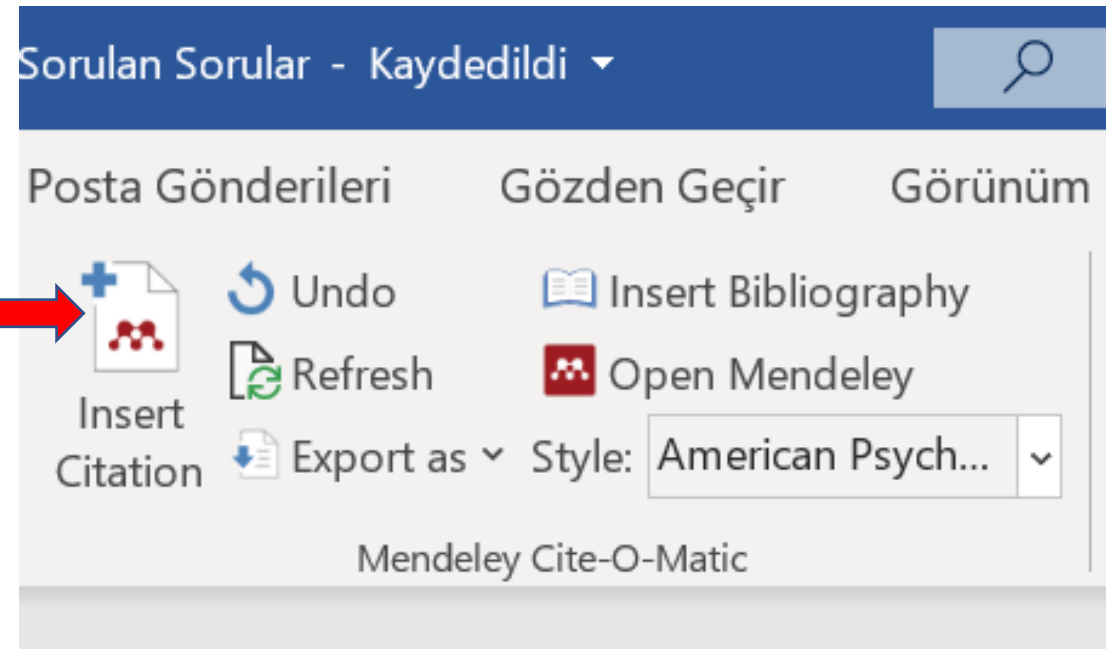

Sıkça Sorulan Sorular - Kaydedildi

Ara

Rahmi Akkılık RA

n Düzen **Başvurular** Posta Gönderileri Gözden Geçir Görünüm Yardım

ab¹ Son Not Ekle
Dipnot ab¹ Bir Sonraki Dipnot
Ekle Notları Göster

Insert Citation Undo Refresh Export as Style: American Psych...
Insert Bibliography Open Mendeley

Akıllı Araştırmacı Arama Kaynakları Yönet Stil: APA Kaynakça
Alıntı Ekle

Resim Yazısı Ekle Resim Yazıları

Dipnotlar Mendeley Cite-O-Matic Araştırma Alıntılar ve Kaynakça

At this time according to UNESCO, partial or complete university and school closures in 49 countries have canceled or suspended classes for 391 million students.

Search by author, title or year in My Library
My Library Go To Mendeley OK Cancel

Atıf yapmak için sonra 'Go To Mendeley' ikonuna tıklayınız ve alıntı cümlesi karşınıza çıkacaktır.

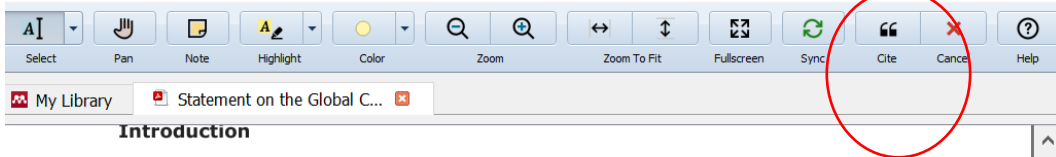

Introduction

This statement, written on behalf of the many library consortia across the world that participate in ICOLC (International Coalition of Library Consortia), and the individual libraries these consortia represent, has two purposes. It is intended to help publishers and other content providers from whom we license electronic information resources and purchase printed content (hereafter simply referred to as *publishers*) understand better how the current global COVID-19 pandemic affects the worldwide information community. Its second purpose is to suggest a range of approaches that we believe are in the mutual best interest of libraries and the providers of information services.

The ICOLC participating consortia consider the current crisis of such significance that we cannot simply assume that libraries and publishers share a common perspective about the magnitude of the crisis and the best approaches to cope with it. ICOLC members have been exchanging perspectives about how the global COVID-19 pandemic will impact consortia and their member libraries.

At this time according to UNESCO, partial or complete university and school closures in 49 countries have canceled or suspended classes for 391 million students.

Many college and university students will be completing the current academic term in an entirely on-line format, so the campus communities can practice social distancing as recommended by the World Health Organization and many other national and global health agencies.

Atıf yaptığınız makale üzerinde 'Cite' ikonuna tıklayınız.

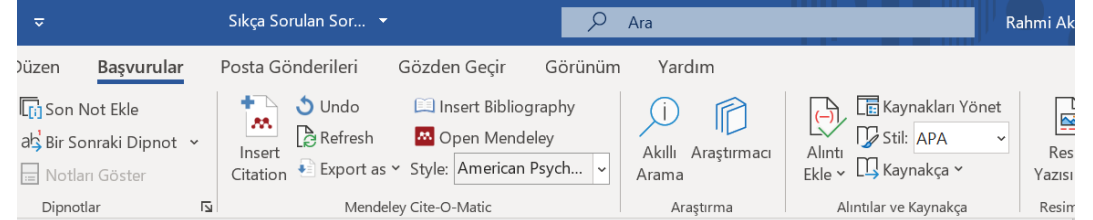

Introduction

This statement, written on behalf of the many library consortia across the world that participate in ICOLC (International Coalition of Library Consortia), and the individual libraries these consortia represent, has two purposes. It is intended to help publishers and other content providers from whom we license electronic information resources and purchase printed content (hereafter simply referred to as *publishers*) understand better how the current global COVID-19 pandemic affects the worldwide information community. Its second purpose is to suggest a range of approaches that we believe are in the mutual best interest of libraries and the providers of information services.

The ICOLC participating consortia consider the current crisis of such significance that we cannot simply assume that libraries and publishers share a common perspective about the magnitude of the crisis and the best approaches to cope with it. ICOLC members have been exchanging perspectives about how the global COVID-19 pandemic will impact consortia and their member libraries.

At this time according to UNESCO, partial or complete university and school closures in 49 countries have canceled or suspended classes for 391 million students.

Many college and university students will be completing the current academic term in an entirely on-line format, so the campus communities can practice social distancing as recommended by the World Health Organization and many other national and global health agencies.

At this time according to UNESCO, partial or complete university and school closures in 49 countries have canceled or suspended classes for 391 million students. (This et al., 2020)

Atıfınız burada gözükecektir.

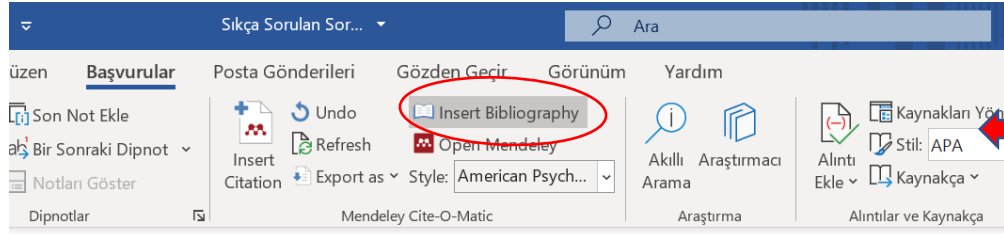

Atıfınıza ait kaynakça için 'Insert Bibliography' ikonunu kullanın

At this time according to UNESCO, partial or complete university and school closures in 49 countries have canceled or suspended classes for 391 million students. (This et al., 2020)

Kaynakça;

This, I., Coalition, I., Consortia, L., & Icolc, T. (2020). *Statement on the Global COVID-19 Pandemic and Its Impact on Library Services and Resources*.

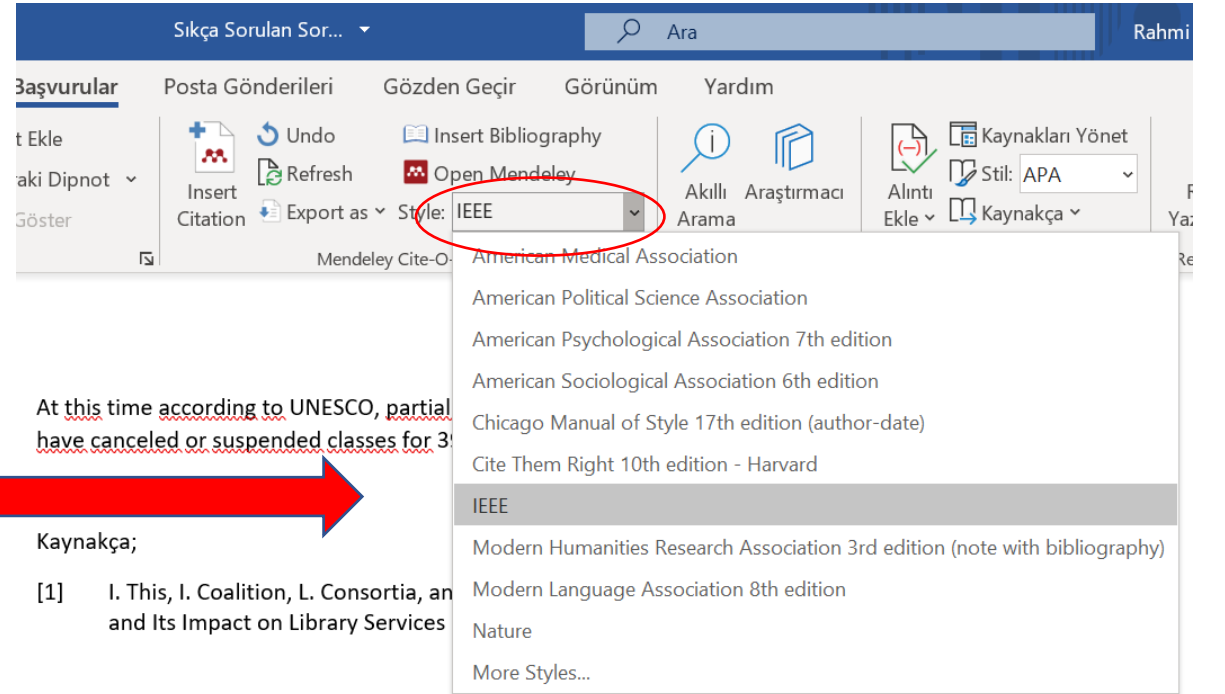

Buradan atıf ve kaynakça tipini değiştirebilirsiniz.

At this time according to UNESCO, partial or complete university and school closures in 49 countries have canceled or suspended classes for 391 million students. (This et al., 2020)

Kaynakça;

[1] I. This, I. Coalition, L. Consortia, and T. Icolc. (2020). *Statement on the Global COVID-19 Pandemic and Its Impact on Library Services and Resources*.

Yeni girişler eklemek için kullanınız.

Yeni bir Klasör eklemek için kullanınız.

Senkronizasyon yapar. Diğer cihazlarla da kullanılır.

Kitaplık daki PDF belgelerin metin içindeki sonuçları da getirir.

Seçmiş olduğunuz kitaplık girdisinin ayrıntılarını içerir.

Oluşturduğunuz tüm klasörleri 'Kütüphanem' bölümünde de listelebilirsiniz.

Katıldığınız veya oluşturduğunuz gruplar bu başlık altında listelenir.

Tüm kitaplığınıza filtre uygulamak için 'Tüm Belgeler' görünümünün seçili olması gerekir.

Seçilen kitaplığın ayrıntılarını değiştirmek için, belge ayrıntıları paneline tıklayınız.

- Left Panel:** Contains "Mendeley" with a "Literature Search" icon, "My Library" with sub-items like "All Documents", "Recently Added", "Recently Read", "Favorites", "My Publications", "Unsorted", and "Create Folder...", "Groups" with "Create Group...", and "Trash" with "All Deleted Documents". A "Filter by Authors" dropdown is visible at the bottom of the left panel.
- Center Panel:** Displays a table of documents under the heading "All Documents". The table has columns for "Authors", "Title", "Year", "Published In", and "Added". The first document is "Jia, Jiwei; Ding, Jian; Liu, Siyu; Lia..." with the title "Modeling the control of covid-19: impact of policy interventions and met..." and a date of "2020". The second document is "Leng, Zikuan; Zhu, Rongjia; Hou, Wei..." with the title "Transplantation of ACE2 - Mesenchymal Stem Cells Improves the Outcome of ..." and a date of "2020". The third document is "Sunu Planı" with a date of "6:130s".
- Right Panel:** Shows the details of the selected document. It includes a "Type" dropdown set to "Journal Article", the title "Modeling the control of covid-19: impact of policy interventions and meteorological factors", authors "J. Jia, J. Ding, S. Liu et al.", and a button to "View research catalog entry for this paper". Below this, it lists "Journal:", "Year: 2020", "Volume: 2020", "Issue: 23", and "Pages: 1-24". There is also an "Abstract:" section and "Author Keywords:" which include "and phrases; c 2020 texas state; covid-19; dynamical model; isolation strategy; meteorological index; university; vaccination strategy".

Bir referansın ayrıntılarını manuel olarak girmek için Dosya> 'Manuel Olarak Giriş Ekle...' seçeneğini kullanınız. Uygun belge türünü seçiniz ve sağladığınız bilgileri kullanarak kitaplık girişi oluşturmak için alanları doldurunuz.

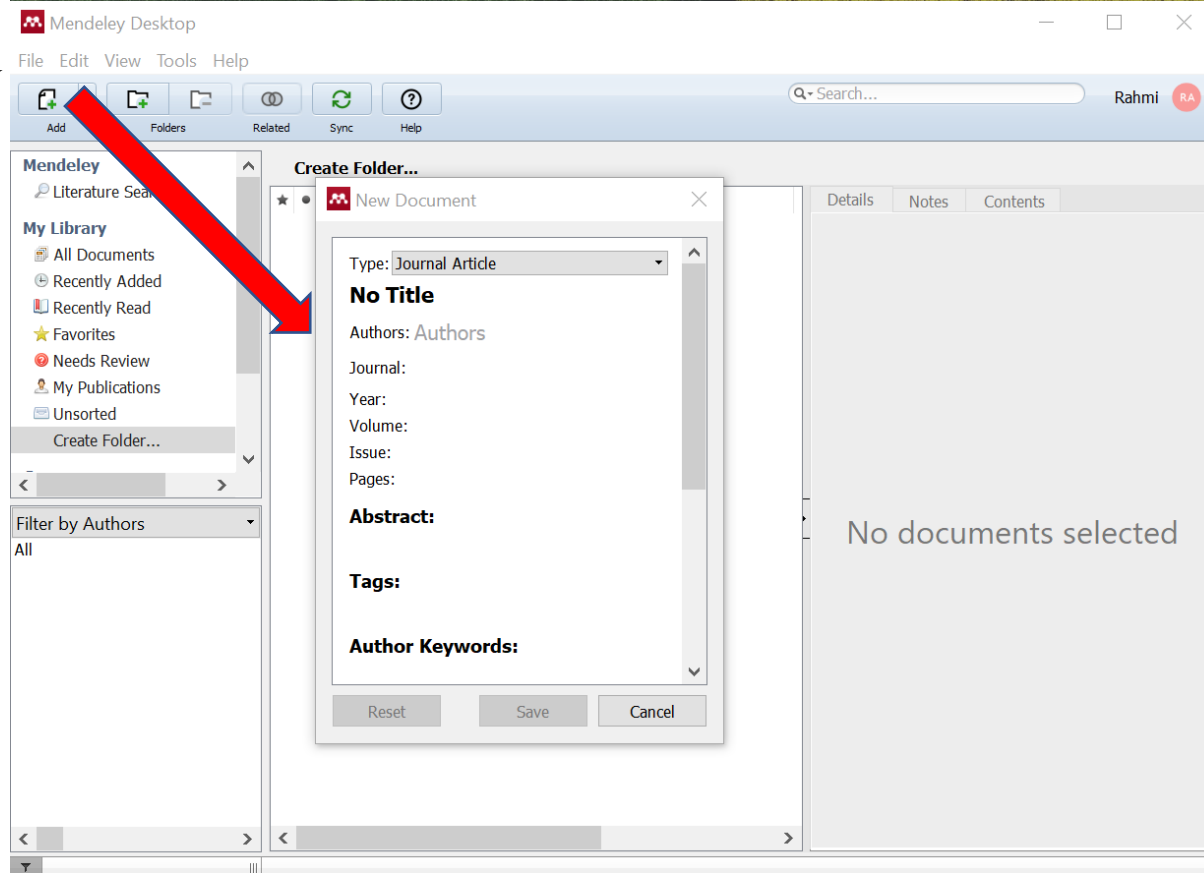

Mendeley Desktop

File Edit View Go Tools Help

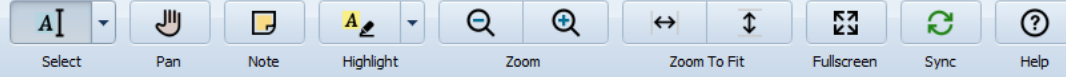

Search... Rahmi RA

My Library Modeling the control of cov... Transplantation of ACE2 - ...

Aging and Disease
www.aginganddisease.org

Volume 11, Number 2; 216-228, April 2020
<http://dx.doi.org/10.14336/AD.2020.0228>

Original Article

Transplantation of ACE2⁻ Mesenchymal Stem Cells Improves the Outcome of Patients with COVID-19 Pneumonia

Zikuan Leng^{1,5,#}, Rongjia Zhu^{2,#}, Wei Hou^{3,#}, Yingmei Feng^{3,#}, Yanlei Yang⁴, Qin Han², Guangliang Shan², Fanyan Meng¹, Dongshu Du¹, Shihua Wang², Junfen Fan², Wenjing Wang³, Luchan Deng², Hongbo Shi³, Hongjun Li³, Zhongjie Hu³, Fengchun Zhang⁴, Jinming Gao⁴, Hongjian Liu^{5*}, Xiaoxia Li⁶, Yangyang Zhao², Kan Yin⁶, Xijing He⁷, Zhengchao Gao⁷, Yibin Wang⁷, Bo Yang⁸, Ronghua Jin^{3*}, Iliia Stambler^{9,10,11}, Lee Wei Lim^{9,10,12}, Huanxing Su^{9,10,13}, Alexey Moskalev^{9,10,14}, Antonio Cano^{9,10,15}, Sasanka Chakrabarti¹⁶, Kyung-Jin Min^{9,10,17}, Georgina Ellison-Hughes^{9,10,18}, Calogero Caruso^{9,10,19}, Kunlin Jin^{9,10,20*}, Robert Chunhua Zhao^{1,2,9,10*}

¹School of Life Sciences, Shanghai University, Shanghai, China. ²Institute of Basic Medical Sciences Chinese Academy of Medical Sciences, School of Basic Medicine Peking Union Medical College, Beijing, China. ³Beijing YouAn Hospital, Capital Medical University, Beijing, China. ⁴Department of Rheumatology and Clinical Immunology, Peking Union Medical College Hospital, Chinese Academy of Medical Sciences and Peking Union Medical College, Beijing, China. ⁵Department of Orthopaedics, the First Affiliated Hospital of Zhengzhou University, Zhengzhou, China. ⁶Institute of Stem Cell and Regeneration Medicine, School of Basic Medicine, Qingdao University, Shandong, China. ⁷Department of Orthopaedics, the Second Affiliated Hospital of Xi'an Jiaotong University, Xi'an, China. ⁸Department of Neurosurgery, the First Affiliated Hospital of Zhengzhou University, Zhengzhou, China. ⁹The Executive Committee on Anti-aging and Disease Prevention in the framework of Science and Technology, Pharmacology and Medicine Themes under an Interactive Atlas along the Silk Roads, UNESCO, Paris, France. ¹⁰International Society on Aging and Disease, Fort Worth, Texas, USA. ¹¹U.S. Center for Medical Care, "Silk Road Health Belt and Road Initiative" Center for Global Health, School of Medicine, Tsinghua University, Beijing, China. ¹²Department of Neurology, the First Affiliated Hospital of Zhengzhou University, Zhengzhou, China. ¹³Department of Neurology, the First Affiliated Hospital of Zhengzhou University, Zhengzhou, China. ¹⁴Department of Neurology, the First Affiliated Hospital of Zhengzhou University, Zhengzhou, China. ¹⁵Department of Neurology, the First Affiliated Hospital of Zhengzhou University, Zhengzhou, China. ¹⁶Department of Neurology, the First Affiliated Hospital of Zhengzhou University, Zhengzhou, China. ¹⁷Department of Neurology, the First Affiliated Hospital of Zhengzhou University, Zhengzhou, China. ¹⁸Department of Neurology, the First Affiliated Hospital of Zhengzhou University, Zhengzhou, China. ¹⁹Department of Neurology, the First Affiliated Hospital of Zhengzhou University, Zhengzhou, China. ²⁰Department of Neurology, the First Affiliated Hospital of Zhengzhou University, Zhengzhou, China.

Notun görünmesini istediğiniz yeri tıklayın.

Belgedeki metne vurgulama uygulamak için bu aracı kullanınız.

Bu alan geçerli belgeye ilgili notlar almak için kullanılır.

Belgenizdeki metni seçmek için bu aracı kullanabilirsiniz.

Details Notes Contents

GENERAL NOTES

B I U

Use the **highlight** and **note** tools to create annotations.

Any annotations you create in Mendeley Desktop will be available on Mendeley for iOS, Android and Web

Belge boyunca oluşturulan tüm notlar listelenir. Bu listedeki bir notu tıkladığınızda notun belge içindeki konumuna yönlendirilirsiniz.

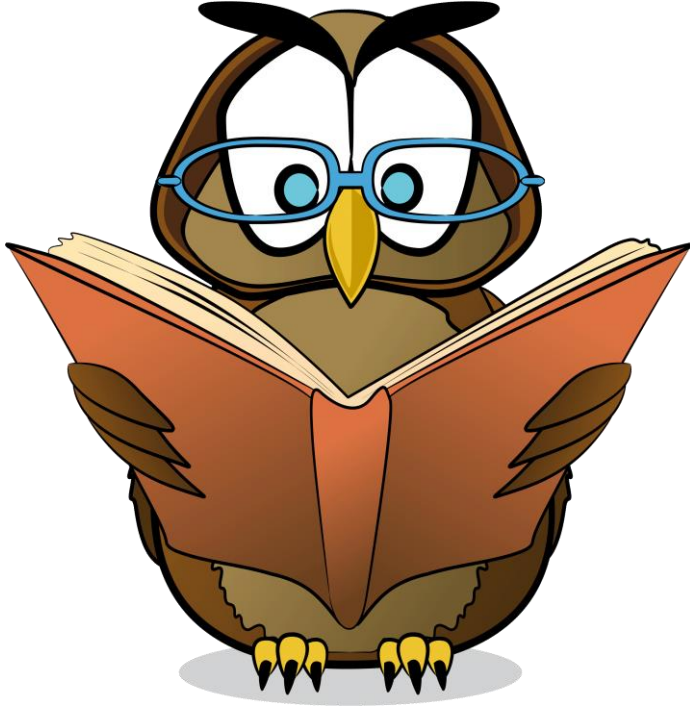

Web Sayfası

<https://kutuphane.iku.edu.tr>

E-mail

kutuphane@iku.edu.tr

/ikulibrary